

Marimba.1

OLYMPIC FANFARE AND THEME

for Percussion Ensemble

John Williams/arr. Jay Bocook

2

3

3

6

3

3

3

9

12

15

20

24

27

30

34

38

41

44

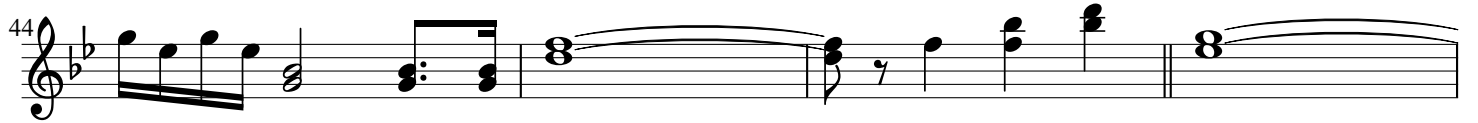

48

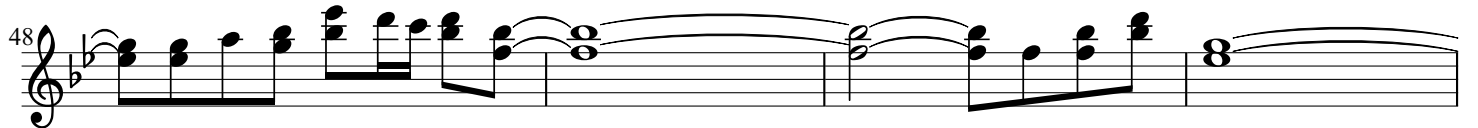

52

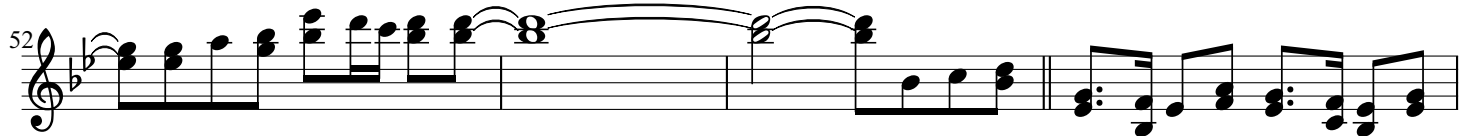

56

59

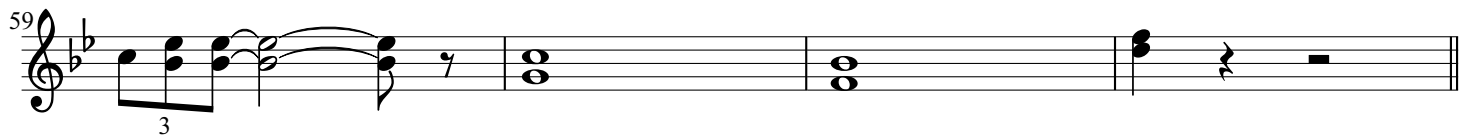

2nd. Marimba

OLYMPIC FANFARE AND THEME

for Percussion Ensemble

John Williams/arr. Jay Bocook

34

37

40

43

46

49

52

55

58

B. Marimba

OLYMPIC FANFARE AND THEME

for Percussion Ensemble

John Williams/arr. Jay Bocook

Timpani

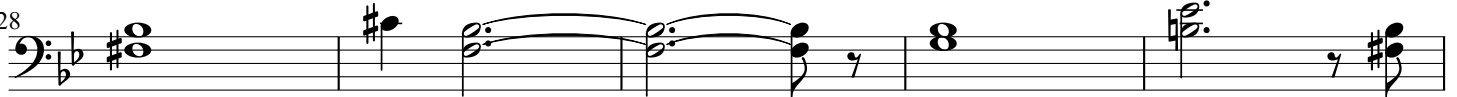
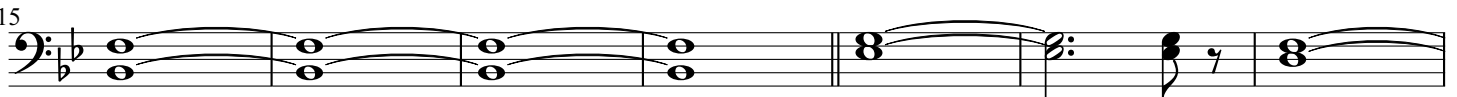
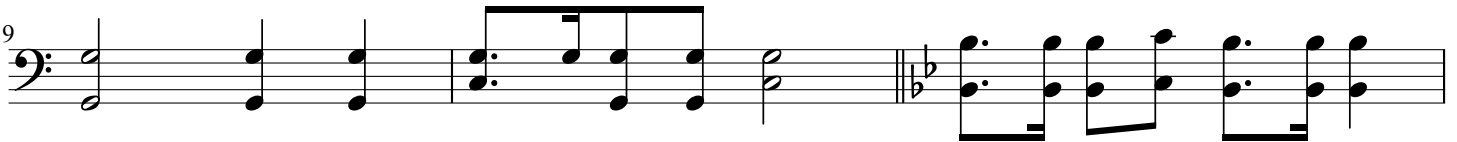

33

36

38

41

44

49

54

58

Vibra

OLYMPIC FANFARE AND THEME

for Percussion Ensemble

John Williams/arr. Jay Bocook

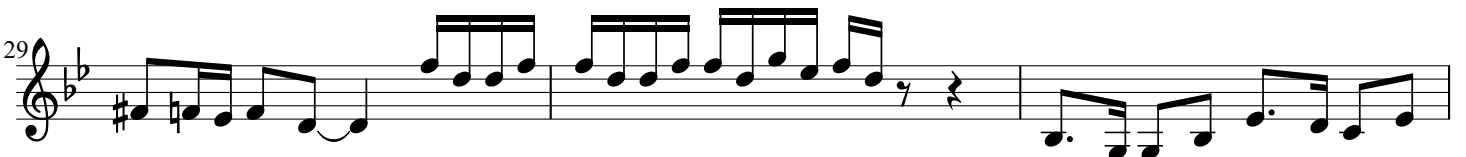
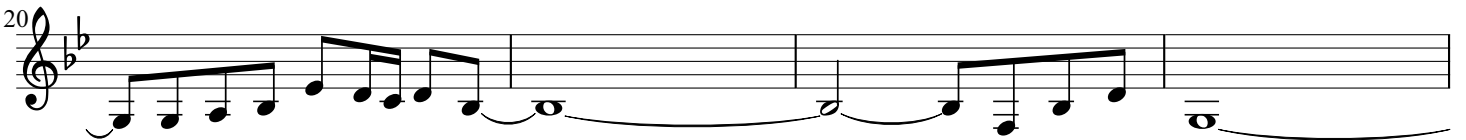

32

39

43

47

50

53

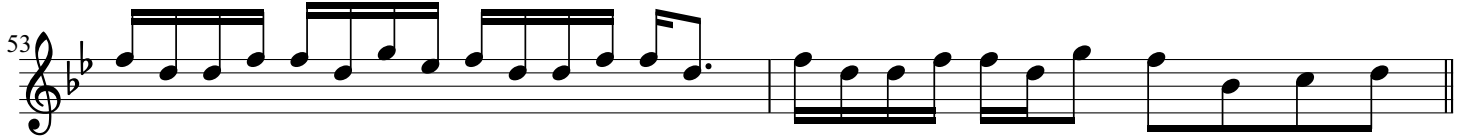

55

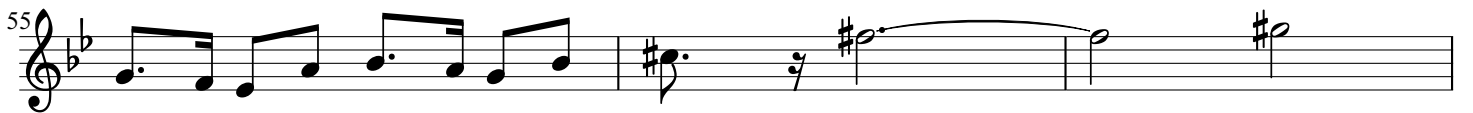

58

Glocken

OLYMPIC FANFARE AND THEME

for Percussion Ensemble

John Williams/arr. Jay Bocook

15 Chime

10 15

17 15

30 15

40 ¹⁵

44 ¹⁵

51 ¹⁵

59 ¹⁵

SnareDrum

OLYMPIC FANFARE AND THEME

for Percussion Ensemble

John Williams/arr. Jay Bocook

30

33

37

42

45

48

52

56

59

4Tom

OLYMPIC FANFARE AND THEME

for Percussion Ensemble

John Williams/arr. Jay Bocook

38

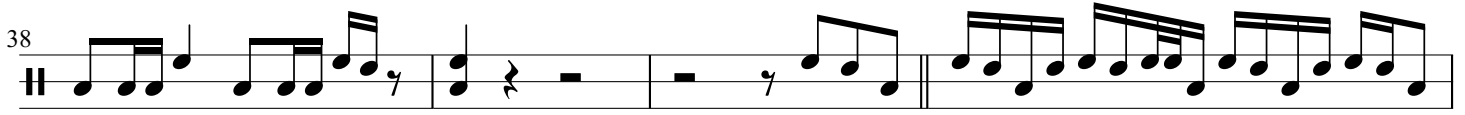

42

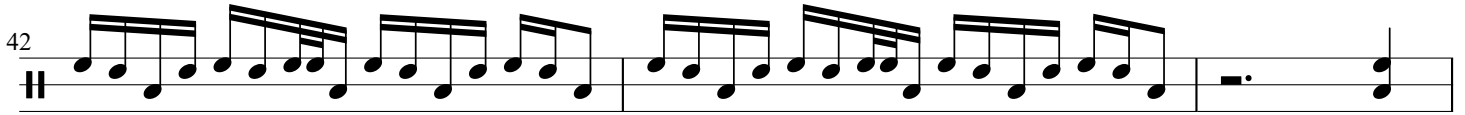

45

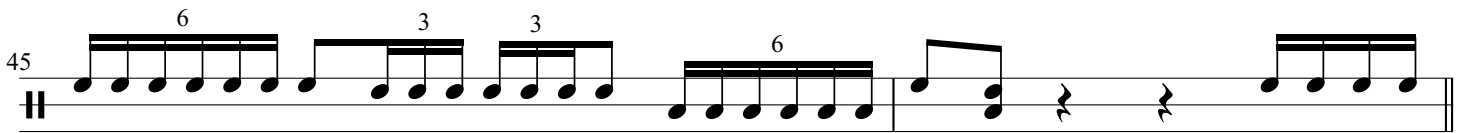

47

50

53

55

58

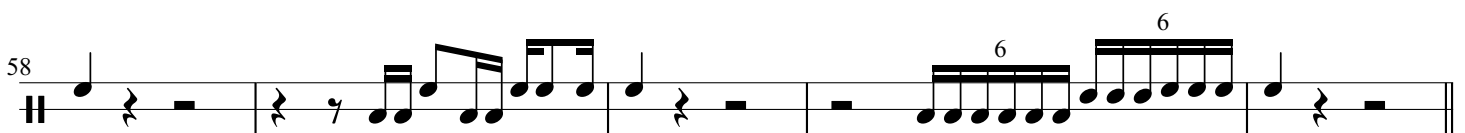

B.D&Cym
Percussion

OLYMPIC FANFARE AND THEME

for Percussion Ensemble

John Williams/arr. Jay Bocook

9

B.D. $\frac{4}{4}$ 2

Cym. $\frac{4}{4}$ 2

9

15

Triangle

21

28

34

Tambourine

Tam-tam

42

Sus.cym

48

52

57

Sus.cym