

Glockenspiel

# 残月

→Pia-no-jaC←

→Pia-no-jaC←

arr. Kazuki Osone

**11**

*f*

**14** A **16** B

*ff*

**33**

*ff*

**38** C **8**

*ff*

**49** D **14** **19**

*ff*

**84** E **8** **2**

*ff*

**95** F **19**

*ff*

# 残月

Xylophone

→Pia-no-jaC←

→Pia-no-jaC←

arr. Kazuki Osone

♩=152

4

7

10

14

A

8

24

27

30

B

ff

34

46

C

3

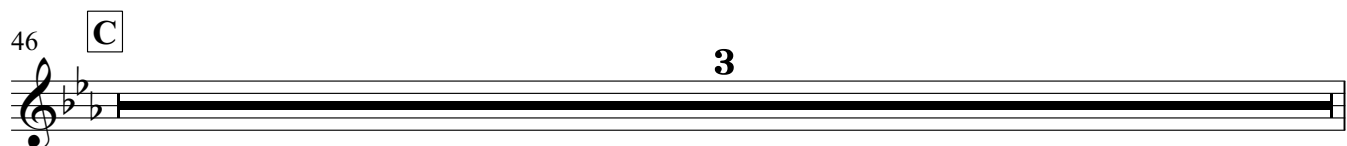

Xylophone

49 *ff*

54 *f*

57 *f* Soft Mallets

64 **D** 19 *ff*

84 **E** 8 *f* Hard Mallets

95 **F** 8 *f*

105

108

110 3 *ff*

# 残月

Vibraphone

→Pia-no-jaC←

→Pia-no-jaC←  
arr. Kazuki Osone

♩=152

*f*

8

14 **A**

*f*

19

24

30 **B**

*ff*

35

8

Vibraphone

46 **C**

*ff*

51

*f*

60 **D**

3 12 *mf*

78

*ff*

84 **E**

8

85 **F**

2

*f*

98

*f*

104

*f*

110

*ff*

# 残月

Marimba 1st

→Pia-no-jaC←

→Pia-no-jaC←  
arr. Kazuki Osone

♩=152

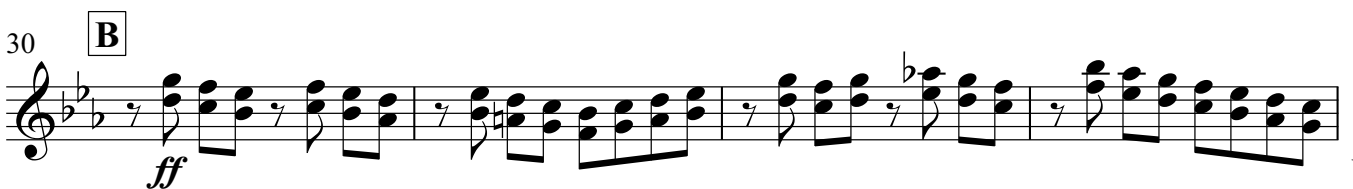
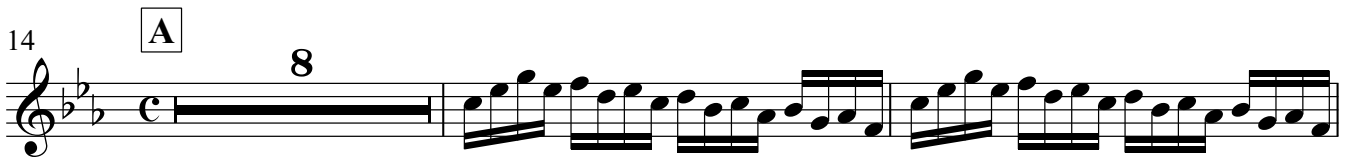

V.S.

Marimba 1st

34

39

42

46

50

54

56

58

64

79

81

84

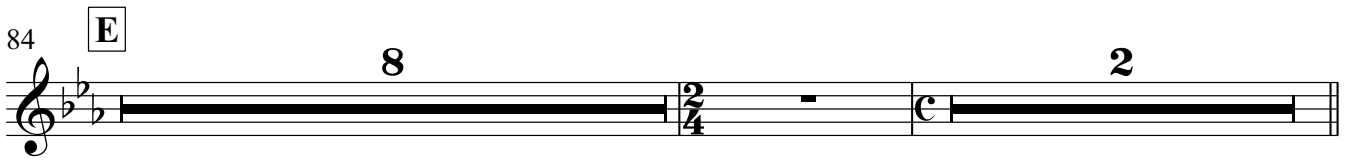

95

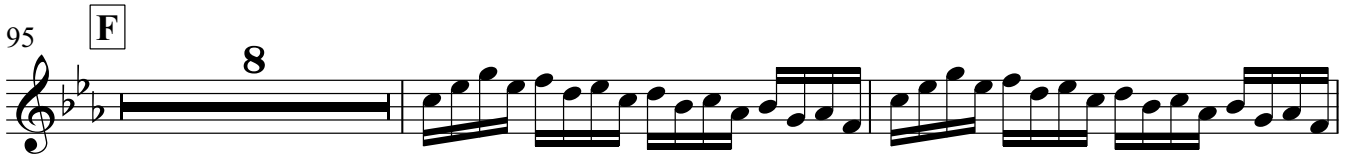

105

108

111

Marimba 2nd

# 残月

→Pia-no-jaC←

→Pia-no-jaC←  
arr. Kazuki Osone

♩=152

5

8

10

14

17

20

23

26

29 **B**  
*ff*

32

35 *f*

39

42

46 **C**  
*ff*

49

52 *f*

55

58

60

*mf*

64 **D**

12

*mf*

78

78

81

*ff*

84 **E**

*f*

87

87

90

2

95 **F**  
*mf*

98

101

104

107

110  
*f*

113  
*ff*

# 残月

→Pia-no-jaC←

→Pia-no-jaC←  
arr. Kazuki Osone

♩=152

7 *fp* *f* *fp* *f*

12 **A** *mf*

17

22

26

30 **B** *ff*

37 *fp* *f* *fp* *f*

42 *fp* *f* *fp* *f*

46 **C** *ff*

52

57

64

**D**

80

84

**E**

87

90

95

**F**

100

105

109

# 残月

Timpani

→Pia-no-jaC←

→Pia-no-jaC←

arr. Kazuki Osone

♩=152

6

10

14

A

8

24

28

B

33

V.S.

Timpani

39

42

46

**C**

64

**D**

84

**E**

95

**F**

106

110

Suspended Cymbals

# 残月

→Pia-no-jaC←

→Pia-no-jaC←  
arr. Kazuki Osone

♩=152 S.Cym Sp.Cym

*p* < *f*      *p* < *f*      *f*      *p* <

14 **A**

*f*      *p* < *f*      *p* <

30 **B**

*f*      *p* < *f*      *p* < *f*      *p* <

39

*f*      *p* < *f*      *p* < *f*      *p* < *f*      *p* <

46 **C**

*f*      *p* < *f*

64 **D**

*p* < *f*

84 **E**

*p* <

95 **F**

*f*      *p* < *f*

110

*p* < *f*      *p* < *f*      *p* < *f*      *ff*

Bass Drum Tam-Tam

# 残月

→Pia-no-jaC←

→Pia-no-jaC←

arr. Kazuki Osone

$\text{♩} = 152$   
Bass Drum

*f* *f* *f* *ff* Tam-tam *ff* *f* *f* *p* *f* *ff*

# 残月

Snare Drum

→Pia-no-jaC←

→Pia-no-jaC←  
arr. Kazuki Osone

♩=152

3

6

*f*

7

6

10

14

A

7

*f*

24

6

27

30

B

3

*ff*

33

3

Snare Drum

36

*p* *f*

46

**C**

*ff*

50

**4**

*f*

56

63

**D**

Back Stick

*f*

R L R R L R R L

66

3way

R L L R L L R L R L L L

*mf*

69

72

75

Snare Drum

78

81

*ff*

84 **E**

*mf*

92

*mf*

104

107

110

# 残月

Tenor Drums

→Pia-no-jaC←

→Pia-no-jaC←

arr. Kazuki Osone

♩=152

4

*f*

8

6

10

14

A

*mf*

17

21

*f*

25

6

28

B

*ff*

32

Tenor Drums

35 **7**  
*p*  $\longleftarrow$   $\longrightarrow$  *f*

46 **C** *ff*

50 **4** *f*

57 **6** *f*

59 **2**

64 **D** **4** *f* R R L L R R L L R L

70 **6** R L R L L R L R L R L R L R *mf*

73

76

Tenor Drums

79

83

**E**

**3** Solo **4**

*ff* *mf*

93

**F** tutti

**2**

*mf*

98

102

*f*

106

**6**

109

**6**

112

# 残月

Bass Drum

→Pia-no-jaC←

→Pia-no-jaC←  
arr. Kazuki Osone

♩=152

4

*f*

8

12

**A**

*mf*

16

20

*f*

24

27

**B**

30

*ff*

Bass Drum

33

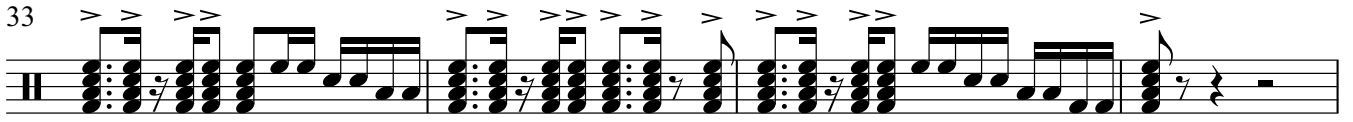

37

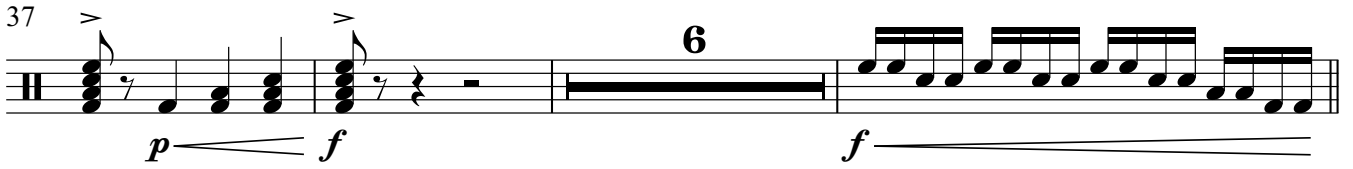

46

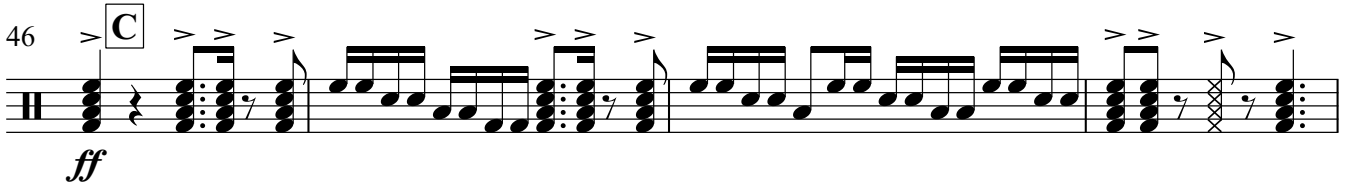

50

53

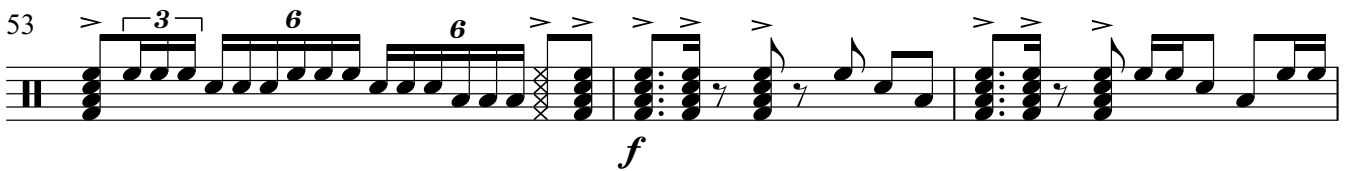

56

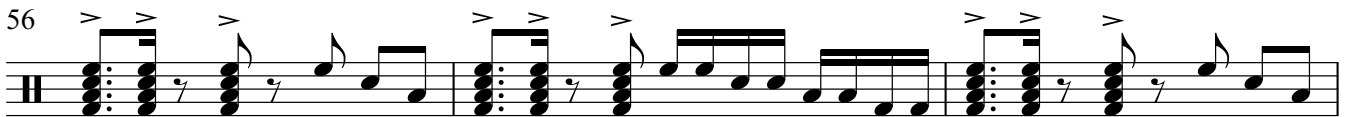

59

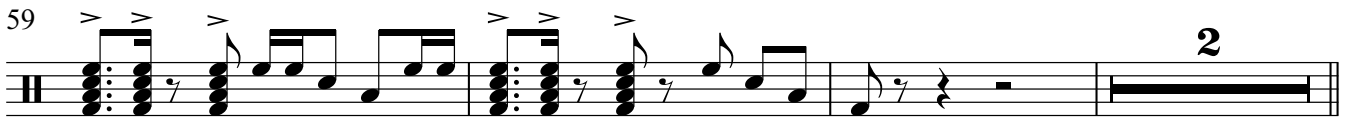

64

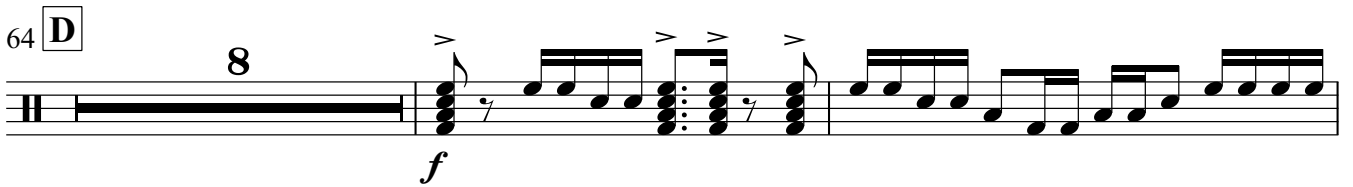

74

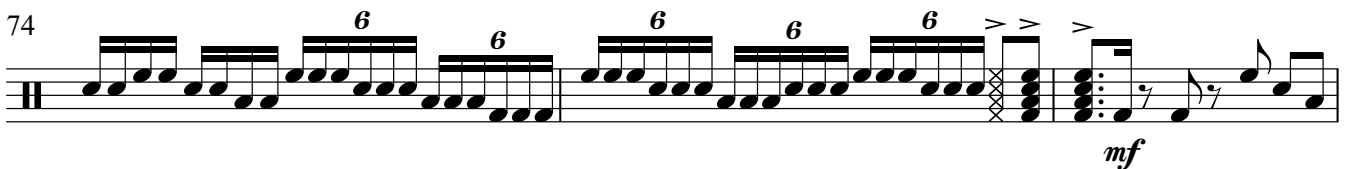

*mf*

Bass Drum

77

80

84 **E**

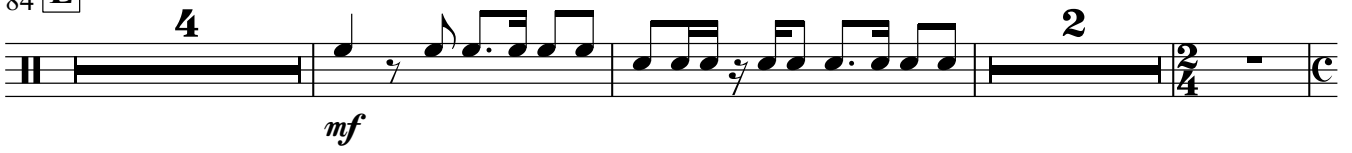

93

98

102

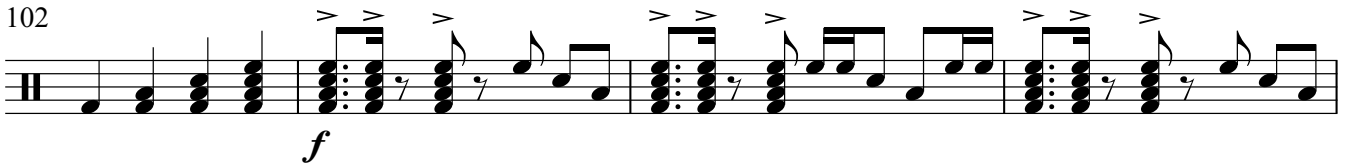

106

110

