

お嫁サンバ

郷ひろみ

$\text{♩} = 126$ **Intro**

5

8 **A**

12

17

21 **B**

25

30 **C**

35 **D** %

39

2

43 E

47 #8

52 F

To \oplus_2 To \oplus_1

56 G

60

64

\oplus Coda.1

67 D.S.

\oplus Coda. 2

71

75

お嫁サンバ

郷ひろみ

♩ = 126 **Intro**

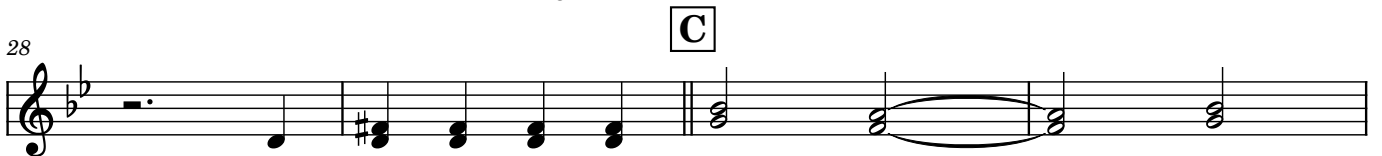
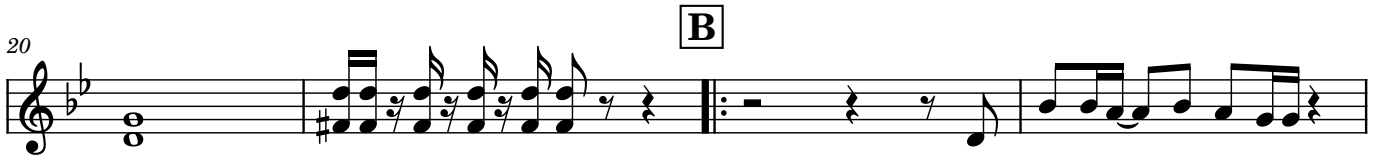
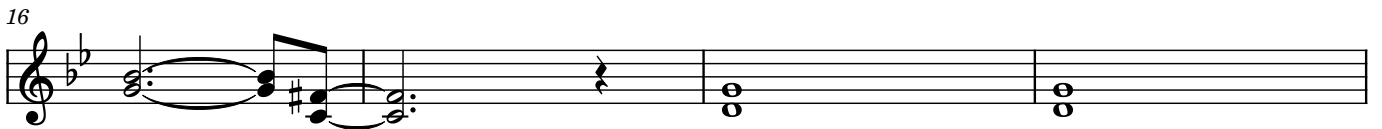
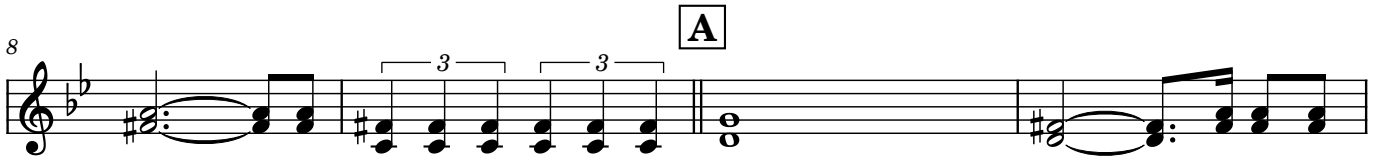
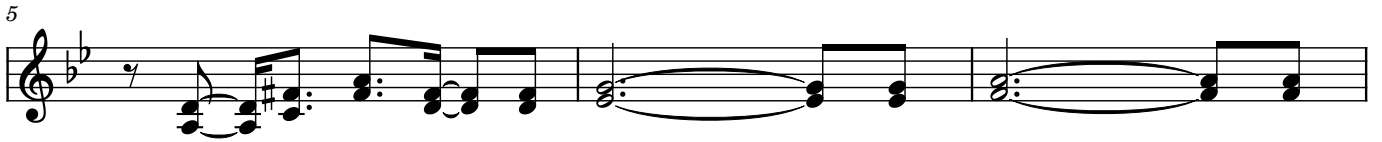

2

39

42

46

E

50

To \oplus 2

To \oplus 1

54

F

58

G

61

64

67 \oplus Coda.1

D.S.

71 \oplus Coda. 2

75

お嫁サンバ

郷ひろみ

Intro

♩ = 126

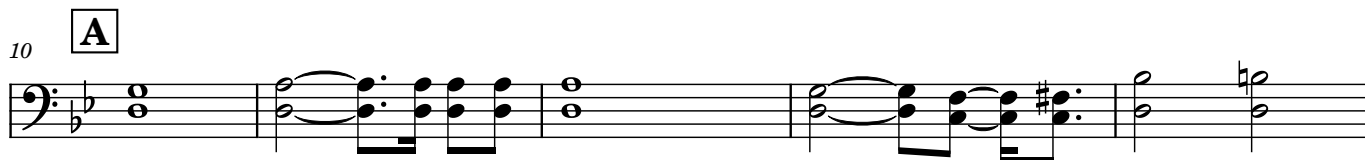

2

39

45 **E**

51 To \oplus 2 To \oplus 1 **F**

56 **G**

60

65 \oplus Coda.1

68

70 D.S. \oplus Coda. 2

73

お嫁サンバ

郷ひろみ

Intro

♩ = 126

5

9

13

17

21

24

28

32

36

40

44

E

48

52

To Φ 2

To Φ 1

F

56

59

G

63

66

Φ Coda.1

70

D.S. Φ Coda. 2

74

Glock.

お嫁サンバ

郷ひろみ

$\text{♩} = 126$ **Intro**

4

7

9 **A**

13

17

21 **B**

26

30 **C**

34

3

2
38 **D** %

46 **E**

54 **F**

58 **G**

⊕ Coda. 1

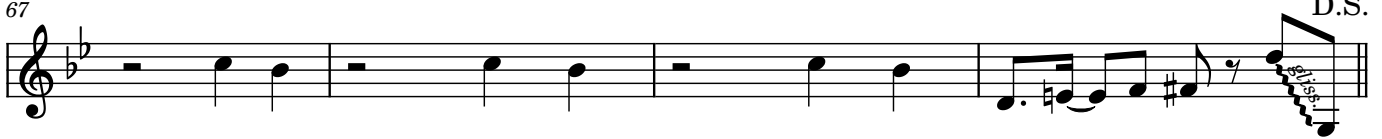

⊕ Coda. 2

Vib.

お嫁サンバ

郷ひろみ

♩ = 126 **Intro**

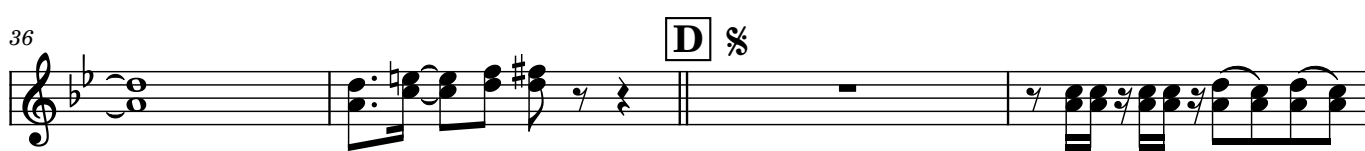
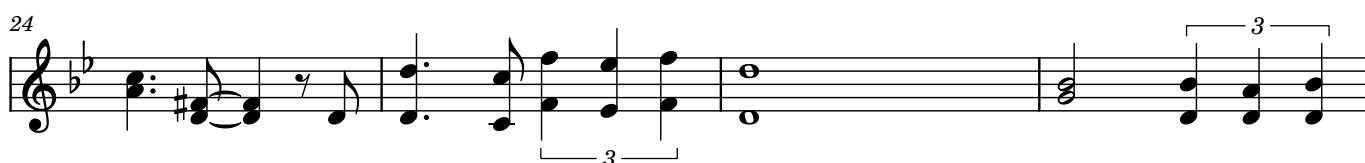
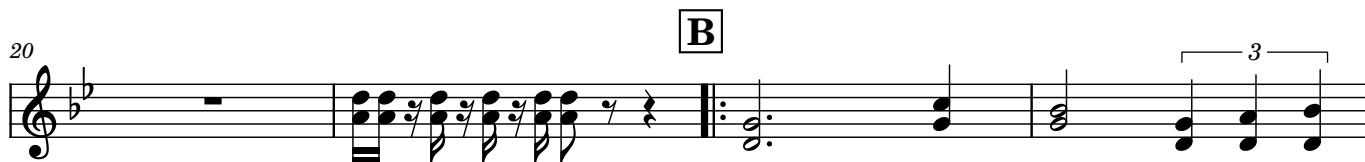
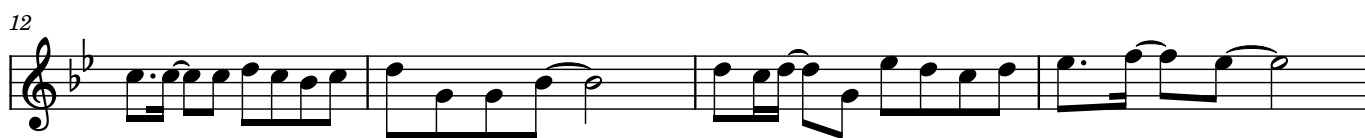
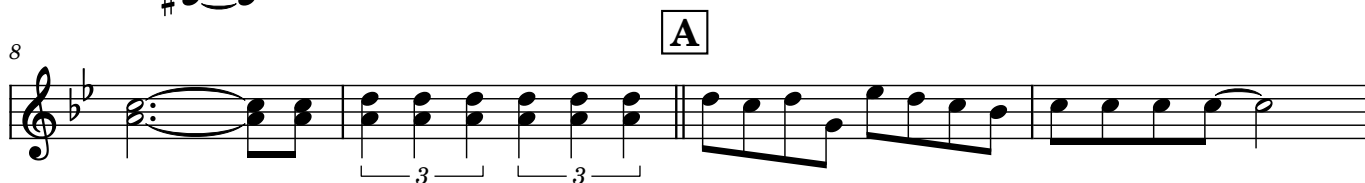
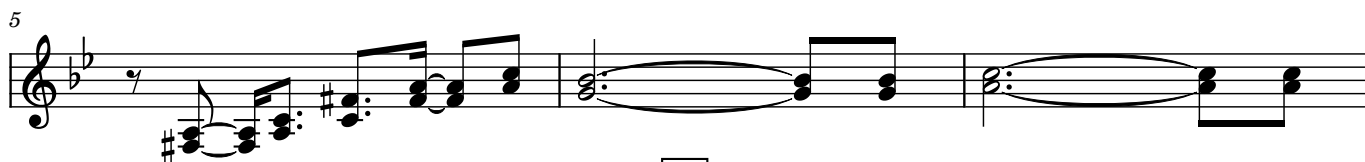
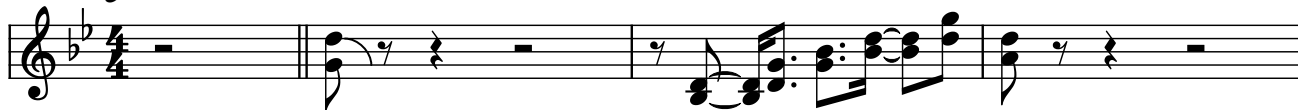

2

40

43

47

51

55

59

63

Coda. 1

D.S.

Coda. 2

75

Drums.

お嫁サンバ

郷ひろみ

♩ = 126 6

6 **Intro**

5

A

10

15

19

B

22

25

29

C

32

D

36

2

39

43

E

46

49

52

To \oplus 2

To \oplus 1

F

56

G

61

\oplus Coda.1

66

D.S. \oplus Coda. 2

70

74

お嫁サンバ

郷ひろみ

Intro

$\text{♩} = 126$

4

7

10 **A**

13

16

19

21 **B**

23

26

29 **C**

32

35

2 **D** %
38

41

44 **E**

47

50 To \oplus 2

53 To \oplus 1 **F**

56

59 **G**

62

65 \oplus Coda.1

68 D.S.

71 \oplus Coda. 2

74

お嫁サンバ

郷ひろみ

Intro

Tempo: $\text{♩} = 126$

36

Tamb. **D** %

Perc. CowBell

39

Tamb. /

Perc. /

45

Tamb. **E**

Perc. /

50

Tamb. To \oplus_2 To \oplus_1 **F**

Perc. /

56

Tamb. **G**

Perc. Shaker

60

Tamb. /

Perc. /

65

\oplus Coda.1

Tamb. /

Perc. /

D.S.

71

\oplus Coda. 2

Tamb. /

Perc. /