S.KAWASHIMA

いずみのしょう つきかげ

泉之抄 / 月影

The pieces of fountains - Moonlight

for Percussion Ensemble: Quintet

MB3016

Music Bells

泉之抄 / 月影

The pieces of fountains - Moonlight

川島 秀斗

Shuto Kawashima

Misterioso ♩ = 92 ca.

A

10

Glock. *p*

Vib. *mf*

Mrb. *mp*

Timp. + Perc. *p*

Sus. Cymb. *p*

13

Glock. *ff* *p*

Vib. *ff* *p*

Mrb. *ff* *p*

Timp. + Perc. *ff* *p*

Sus. Cymb. *sf*

B

16

Glock. *p*

Vib. *f*

Mrb. *mf*

Timp. + Perc. *mp*

Sus. Cymb. *p*

19

Glock.

Vib. *mp*

Mrb. *p*

Timp. + Perc. *p*

Sus. Cymb.

C Free Style

Nobilmente ♩ = 60 ca.

D

44 **E**

Glock. *f*

Vib. *f*

Mrbm. *f*

Timp. *f*

Sus. Cym. *f*

46

Glock. *f*

Vib. *f*

Mrbm. *f*

Timp. *f*

Sus. Cym. *mp*

48

Glock. *mp*

Vib. *p*

Mrbm. *f*

Timp. *f*

Sus. Cym. *f*

52 **Free Style** **Con Bravura** ♩ = 120 ca.

Glock. *mp*

Vib. *p* *fp* *f*

Mrbm. *mp* *f*

Timp. *mp* *fp*

Sus. Cym. *p*

with stick

F

57

Glock. *mf*

Vib. *mf* *ra* *

Mrb. *mf*

Timp. *f*

Sus. Cym. *mf*

60

Glock. *p*

Vib. *ra* *

Mrb. *ra* *

Timp. *fp* *f* *Bongo* *mf* *Siz. Cym.*

Sus. Cym. *mf*

G

63

Glock.

Vib. *f*

Mrb. *ra* *

Timp. + Perc. *f*

Bon. *mf*

66

Glock.

Vib.

Mrb.

Timp. + Perc.

Bon.

69

mf

Glock.

Vib.

Mrb.

Timp.
+Perc.

Bon.

72

H

mf

mp

mp

mf

mp

Glock.

Vib.

Mrb.

Timp.
+Perc.

Bon.

76

Glock.

Vib.

Mrb.

Timp.
+Perc.

Bon.

79

I

Foot Stamp

f

f

f

f

f

Glock.

Vib.

Mrb.

Timp.
+Perc.

Bon.

82

Sta. Sta. Sta. Timp.+Perc. Bon.

86

Sta. Sta. Sta. Timp.+Perc. Bon.

90

Sta. Sta. Sta. Timp.+Perc. Bon.

94

J

Sta. Sta. Sta. Timp.+Perc. Bon.

Mari. *mf*

Sus.Cym. *f* *p*

98

Sta.

Sta. *Vib.*
mf

Mrb.

Timp. + Perc.

Bon. *Bongo* *Sus.Cym.*
f *p*

102

Sta. **K** *Glock.*
f

Vib. *ff*

Mrb. *f*

Timp. + Perc. *f*

Bon. *f*

106

Glock.

Vib.

Mrb.

Timp. + Perc.

Bon.

110

Glock. **L** *f*

Vib. *f*

Mrb. *f*

Timp. + Perc. *f*

Bon. *f*

114

Glock. *ff* *mp* *fff*

Vib. *ff* *mp* *fff*

Mrb. *ff* *p* *fff*

Timp. + Perc. *ff* *p* *fff*

Bon. *sf* *fff* *fff*

Wd. Bl.

Sus. Cym.

Bongo

Sus. Cym.

Percussion II

Vibraphone

泉之抄 / 月影

The pieces of fountains - Moonlight

川島 秀斗

Shuto Kawashima

Misterioso ♩ = 92 ca.

mp *red.* * *red.* *

4 *red.* * *red.* * *red.* *

8 *red.* * *ff* *p* *mf* **A**

12 *red.* * *red.* * *ff* *p*

16 **B** *f*

20 *mp*

24 **C Free Style** *pp*

32 *p* *espress. mf* **D** 3 3 3

38 *f* *p* *ff*

94

J

101

K

105

109

L

114

Percussion III

Marimba

泉之抄 / 月影

The pieces of fountains - Moonlight

川島 秀斗

Shuto Kawashima

Misterioso ♩ = 92 ca.

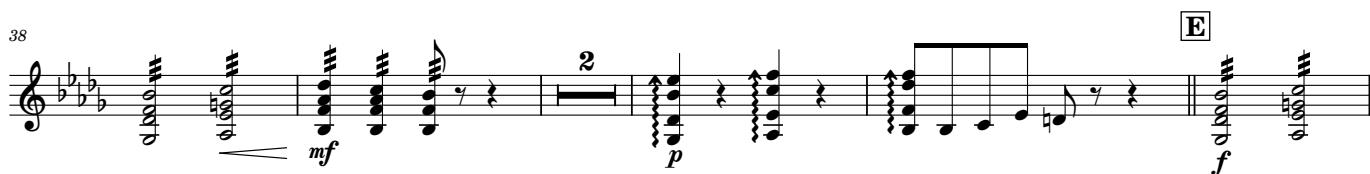
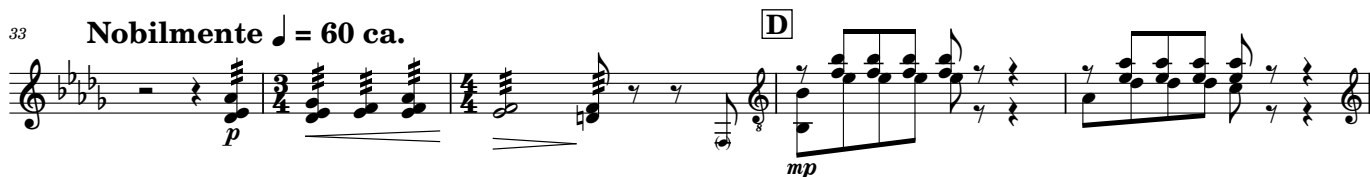
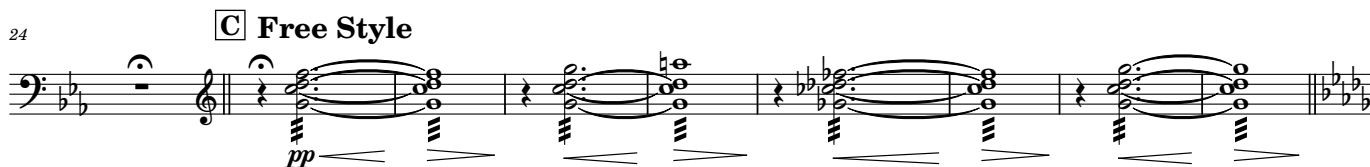
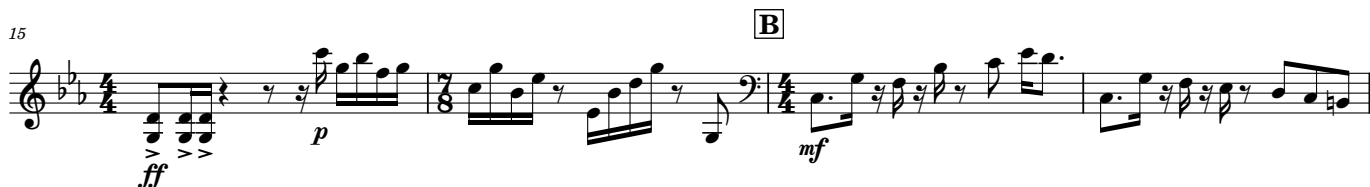

45

52 **Free Style** **Con Bravura** ♩ = 120 ca.

57 **F**

61

65 **G**

69

72 **H**

76

80 **I** Foot Stamp

87

94

J

Mari.

98

102

K

106

110

L

115

Percussion IV

Timpani Sizzle Cymbal
Wood Blocks Claves

泉之抄 / 月影

The pieces of fountains - Moonlight

川島 秀斗

Shuto Kawashima

Misterioso ♩ = 92 ca.

Siz.Cym.
Timp. *p*

Siz.Cym. + Wd.Bl.

6

10 **A** *p*

15 **B** *ff* *p* *mp*

19 *p*

23 **C Free Style** Raise the pitch slightly and leisurely *f*

29 Wd.Bl. *mf* *p* *f* *p* **Nobilmente** ♩ = 60 ca. *p*

36 **D** Claves *mf* Timpani *p* *f* *p*

42 **E** *f*

46 *f*

52

Free Style

Con Bravura ♩ = 120 ca. **F**

60

Siz.Cym.

G

67

73

H

80

I

86

90

94

J

100

K

108

L

114

(Wd.Bl.)

Percussion V

Sleigh Bells Suspended Cymbal
Bongo

泉之抄 / 月影

The pieces of fountains - Moonlight

川島 秀斗

Shuto Kawashima

Misterioso ♩ = 92 ca.

1
Sle.Be.
p legato

7
Sus.Cym.
sf p

A

15
sf p

B

25
C Free Style Bongo 3 5 3
Nobilmente ♩ = 60 ca.

36
D Sus.Cym. with stick + Sle.Be. with mallets
p p < f p

44
E 2 mp < f mp < f 2
Free Style

55
F Con Bravura ♩ = 120 ca. with stick Bongo
p < mf mf

63
G mf

67

71
H mp

75

79

83

87

91

95

100

105

109

113

Option Chorus

泉之抄/月影

The pieces of fountains - Moonlight

川島 秀斗

Shuto Kawashima

Sing at pitch **E**

mf

mf