

1st Marimba

花は咲く

～打楽器アンサンブルのための～

菅野よう子

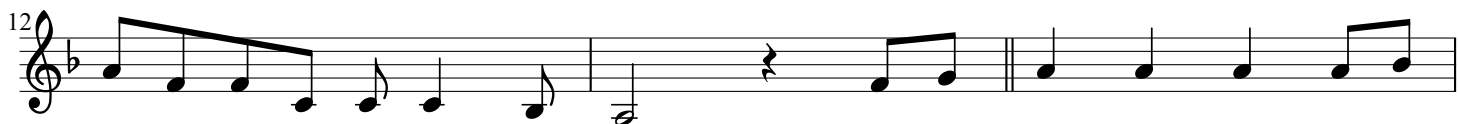

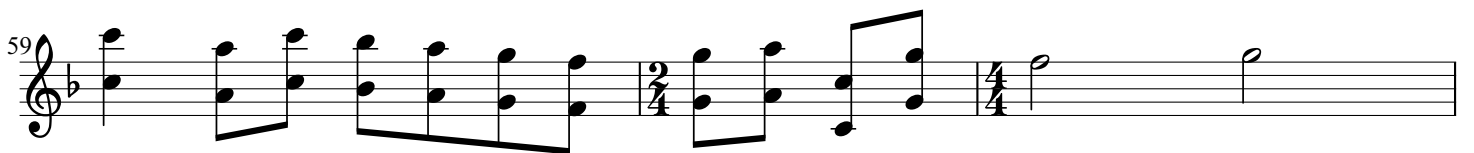
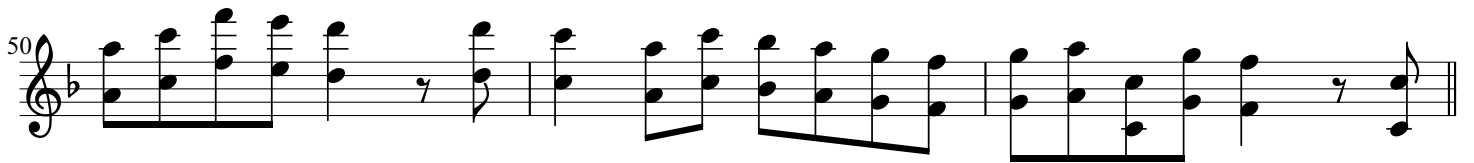
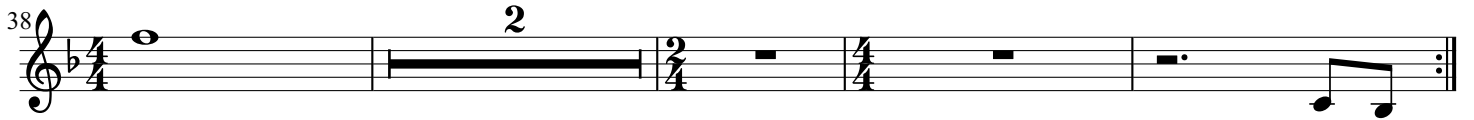
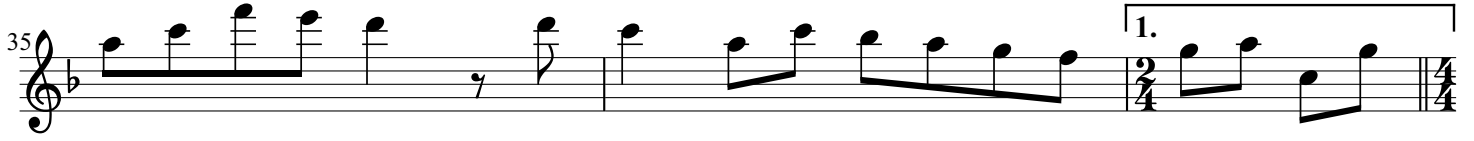

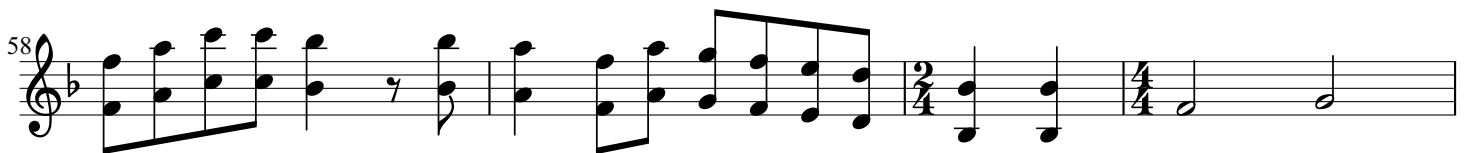
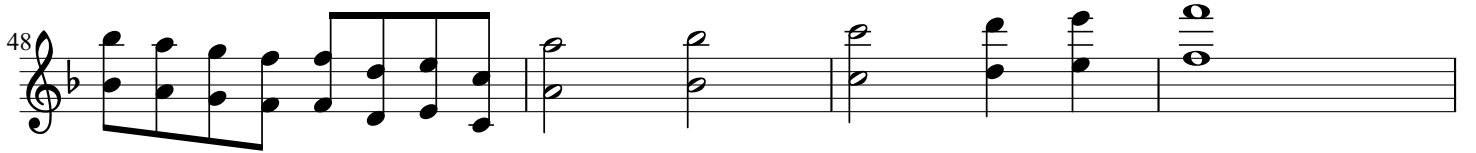
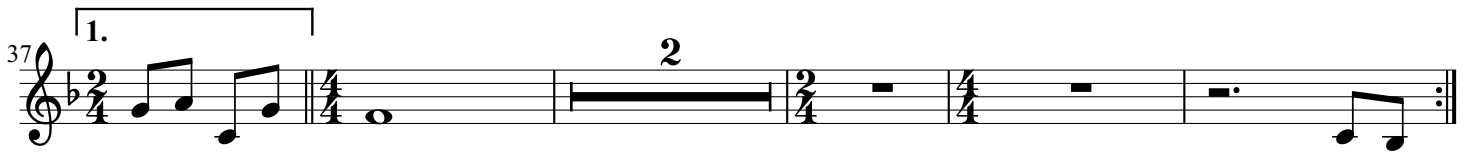

花は咲く

～打楽器アンサンブルのための～

菅野よう子

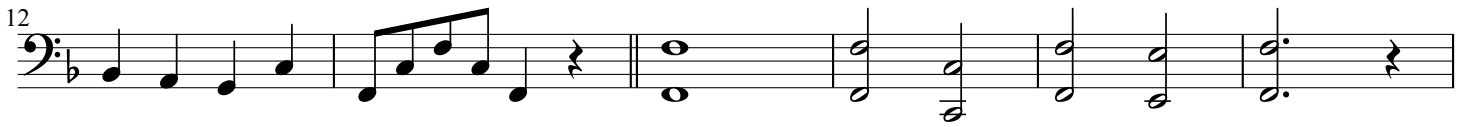

37 **1.**

40

44 **2.**

47

50

53

58

62

Vibraphone

花は咲く

～打楽器アンサンブルのための～

菅野よう子

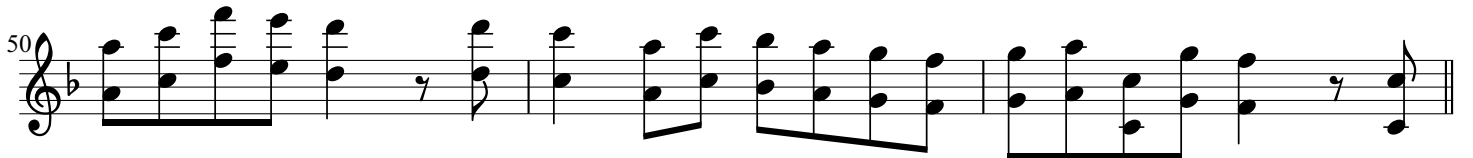
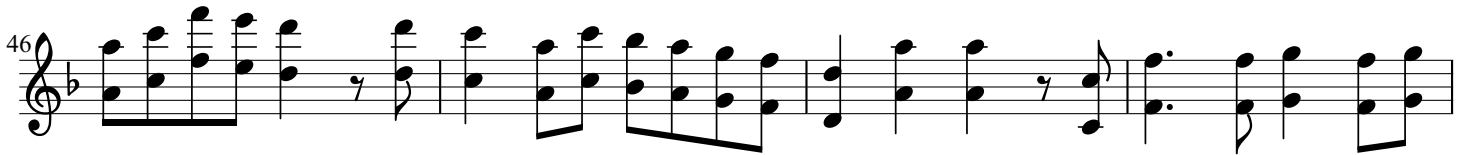

Timpani
Tubular Bells
Crotale

花は咲く

～打楽器アンサンブルのための～

菅野よう子

Timpani

Tubular Bells

Crotale

12

Timp.

Tu. Be.

Cro.

21

Timp.

Tu. Be.

Cro.

28

Timp.

Tu. Be.

Cro.

37 1.

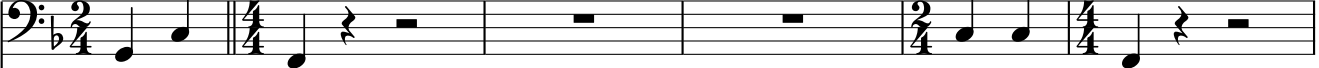
Timp. 

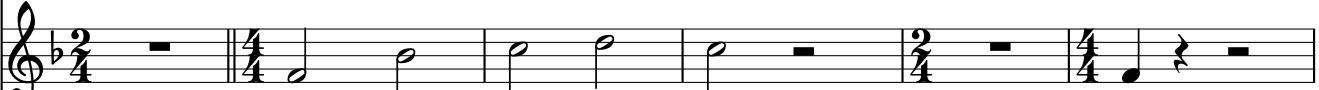
Tu. Be. 

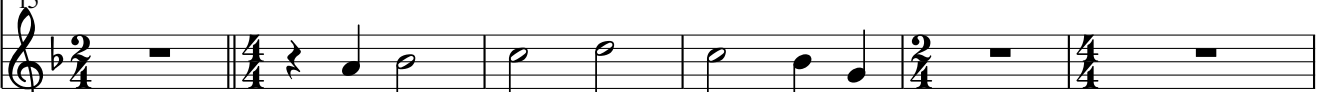
Cro. 

43 2.

Timp. 

Tu. Be. 

Cro. 

52

Timp. 

Tu. Be. 

Cro. 

58

Timp. 

Tu. Be. 

Cro. 

Drums

花は咲く

～打楽器アンサンブルのための～

菅野よう子

5 *pp* 2nd Time only 3

10 3

15 3

18 3

21 3 7

31

34 1. 2. 4/4

38 **3** **2** **2.** *f*

45

48

51 **6**

53

56 **6** **6**

59 **3** *mp*

62

Percussion

(Tambourine/Wind chime/Sus.cym)

花は咲く

～打楽器アンサンブルのための～

菅野よう子

Tambourine (2nd Time only)

5 8

20 W.chime

30 Tambourine (2nd Time only)

37 1. 3 Sus.cym 2. Tambourine mp

46

52

56

60 W.chime

花は咲く

～打楽器アンサンブルのための～

菅野よう子

Adagio

15

15

2nd Time only

pp

3

7

Timp.

Glk. ¹⁵

Vib.

Tu. Be.

Cro. ¹⁵

Mrm.

Mrm.

Mrm.

Mrm.

Drs. ³ ³

perc.

Detailed description of the musical score: The score is for a percussion ensemble. It consists of ten staves. The top staff is for Timpani (Timp.), which has rests in all five measures. The second staff is for Glockenspiel (Glk.), starting with a measure rest (15), followed by eighth notes in measures 2, 4, and 5. The third staff is for Vibraphone (Vib.), playing a melodic line of eighth and sixteenth notes. The fourth staff is for Tenor Drum (Tu. Be.), with eighth notes and rests. The fifth staff is for Conga (Cro.), with rests in all measures. The sixth and seventh staves are for Maracas (Mrm.), playing a consistent eighth-note pattern. The eighth staff is for another Maraca (Mrm.), playing a different eighth-note pattern. The ninth staff is for Drums (Drs.), featuring triplet eighth-note patterns in measures 2 and 4. The tenth staff is for other Percussion (perc.), with rests in all measures.

12

Timp.

Glk. 15

Vib.

Tu. Be.

Cro. 15

Mrm.

Mrm.

Mrm.

Mrm.

Drs. 3 3

perc. Tambourine (2nd Time only)

17

22

Timp.

Glk. 15

Vib.

Tu. Be.

Cro. 15

Mrm.

Mrm.

Mrm.

Mrm.

Drs.

perc. W.chime

Detailed description of the musical score: The score is for a percussion ensemble. It consists of ten staves. The top staff is for Timp. (Timpani) in bass clef, showing a rhythmic pattern of eighth notes with accents. The second staff is for Glk. (Glockenspiel) in treble clef, starting at measure 15, with a continuous eighth-note pattern. The third staff is for Vib. (Vibraphone) in treble clef, with a melodic line of eighth and quarter notes. The fourth staff is for Tu. Be. (Tubular Bells) in treble clef, with a sparse pattern of dotted half notes. The fifth staff is for Cro. (Crotales) in treble clef, starting at measure 15, with a steady eighth-note accompaniment. The sixth staff is for Mrm. (Maracas) in treble clef, with a rhythmic pattern of eighth notes. The seventh staff is for Mrm. (Maracas) in treble clef, with a different rhythmic pattern of eighth notes. The eighth staff is for Mrm. (Maracas) in bass clef, with a complex rhythmic pattern of eighth notes. The ninth staff is for Mrm. (Maracas) in bass clef, with a rhythmic pattern of eighth notes. The tenth staff is for Drs. (Drumsticks) in common time, showing a simple rhythmic pattern. The eleventh staff is for perc. (Percussion) with W.chime (Witch Chime), showing a sustained, oscillating sound.

27

Timp.

Glk.

Vib.

Tu. Be.

Cro.

Mrm.

Mrm.

Mrm.

Mrm.

Drs.

perc.

32

Timp. 2/4 4/4
 Glk. 15 2/4 4/4
 Vib. 2/4 4/4
 Tu. Be. 2/4 4/4
 Cro. 15 2/4 4/4
 Mrm. 1. 2/4 4/4
 Mrm. 2/4 4/4
 Mrm. 2/4 4/4
 Mrm. 2/4 4/4
 Drs. 2/4 4/4
 perc. 2/4 4/4

Timp.

 Glk. ¹⁵

 Vib.

 Tu. Be.

 Cro. ¹⁵

 Mrm.

 Mrm.

 Mrm.

 Mrm.

 Drs.

 perc.

Sus.cym

mp

44

Timp.

Glk.

Vib.

Tu. Be.

Cro.

Mrm.

Mrm.

Mrm.

Mrm.

Mrm.

Drs.

perc.

- Timp.** (Timpani): Bass clef, playing a rhythmic pattern of quarter notes and rests.
- Glk.** (Glockenspiel): Treble clef, playing a melodic line with eighth and quarter notes.
- Vib.** (Vibraphone): Treble clef, playing a complex rhythmic pattern with sixteenth and thirty-second notes.
- Tu. Be.** (Tuba): Treble clef, playing a simple rhythmic pattern of quarter notes.
- Cro.** (Cymbal): Treble clef, playing a simple rhythmic pattern of quarter notes.
- Mrm.** (Maracas): Treble clef, playing a rhythmic pattern of eighth notes.
- Mrm.** (Maracas): Treble clef, playing a rhythmic pattern of eighth notes.
- Mrm.** (Maracas): Bass clef, playing a rhythmic pattern of eighth notes.
- Mrm.** (Maracas): Bass clef, playing a rhythmic pattern of eighth notes.
- Drs.** (Drum Set): Treble clef, playing a complex rhythmic pattern with eighth and sixteenth notes, including a snare drum part marked with an asterisk (*).
- perc.** (Percussion): Treble clef, playing a rhythmic pattern of eighth notes.

Musical score for page 54, featuring the following parts:

- Timp.** (Timpani): Bass clef, mostly rests with a final note and grace note.
- Glk.** (Glockenspiel): Treble clef, melodic line with grace notes.
- Vib.** (Vibraphone): Treble clef, complex rhythmic accompaniment with grace notes.
- Tu. Be.** (Tuba/Euphonium): Treble clef, melodic line with a slur.
- Cro.** (Crombones): Treble clef, melodic line with a slur.
- Mrm.** (Mellophones): Two staves, Treble clef, complex rhythmic accompaniment with grace notes.
- Mrm.** (Mellophones): Bass clef, chordal accompaniment.
- Mrm.** (Mellophones): Bass clef, chordal accompaniment.
- Drs.** (Drum Set): Two staves, Treble clef, complex rhythmic accompaniment with grace notes and sixteenth-note patterns.
- perc.** (Percussion): Two staves, Treble clef, complex rhythmic accompaniment with sixteenth-note patterns.

Musical score for page 58, featuring the following parts:

- Timp.** (Timpani): Bass clef, rests in the first two measures, then a quarter note in the 2/4 section and a quarter note with a fermata in the 4/4 section.
- Glk.** (Glockenspiel): Treble clef, melodic line with eighth and sixteenth notes.
- Vib.** (Vibraphone): Treble clef, accompaniment with chords and eighth notes.
- Tu. Be.** (Tuba/Euphonium): Treble clef, simple harmonic accompaniment.
- Cro.** (Crombone): Treble clef, simple harmonic accompaniment.
- Mrm.** (Mellophone): Treble clef, accompaniment with chords and eighth notes.
- Mrm.** (Mellophone): Treble clef, accompaniment with chords and eighth notes.
- Mrm.** (Mellophone): Bass clef, accompaniment with chords and eighth notes.
- Mrm.** (Mellophone): Bass clef, accompaniment with chords and eighth notes.
- Drs.** (Drum Set): Snare drum (H), includes a triplet of eighth notes and a *mp* dynamic marking.
- perc.** (Percussion): Snare drum (H), includes a triplet of eighth notes.

63
